

PREPARED FOR
DORTHY HIGGINS GERBER
SHOREWEST REALTY
LAKE GENEVA, WI

PLAT OF SURVEY

- OF -

PATHFINDER SURVEYING INC.
(formerly)
J.K. SURVEYING INC.
P.O BOX 322
LAKE GENEVA, WI. 53147
WWW.PATHFINDERSURVEYING.NET
262-248-8303

LOT 2 AND 3, EXCEPT THE SOUTH 14 FEET OF LOT 3, BLOCK 5,
ORIGINAL PLAT OF THE VILLAGE OF WILLIAMS BAY, ACCORDING
TO THE RECORD PLAT THEREOF, LOCATED IN THE VILLAGE
OF WILLIAMS BAY, COUNTY OF WALWORTH AND STATE OF
WISCONSIN.

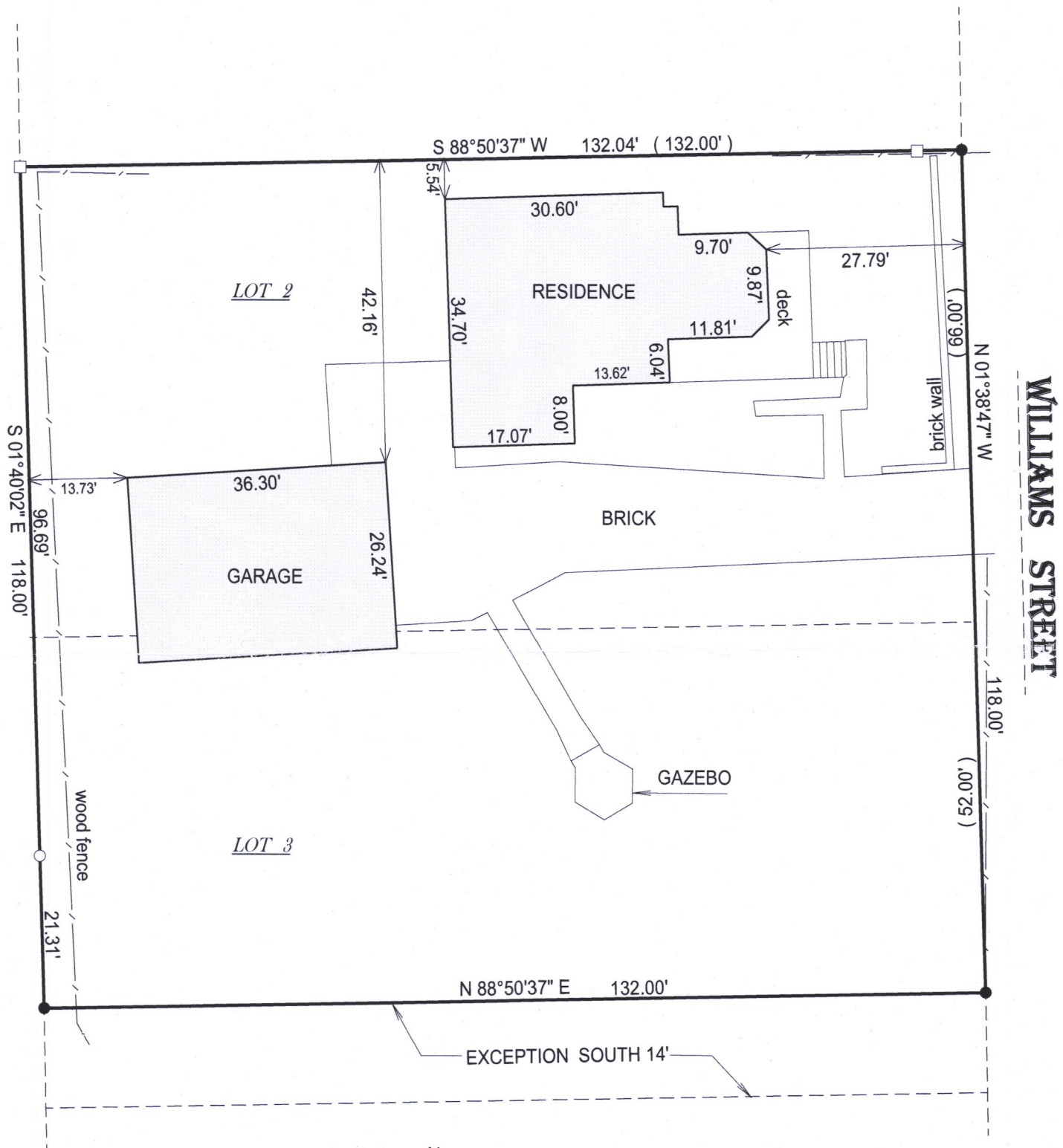

- () = recorded as
- = found iron bar
- = found iron pipe
- = set iron pipe
- = set iron bar

SCALE 1" = 20'

JOB # 17-192

TAX ID # WOP 00069
WOP 00069A

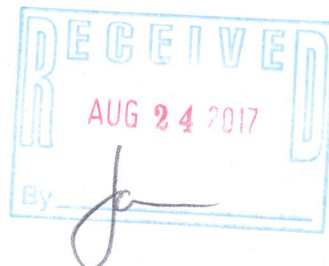
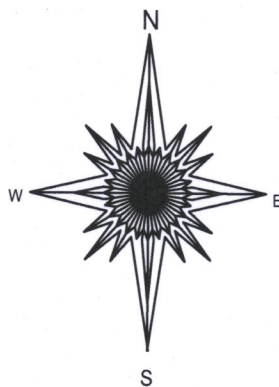

BASIS OF BEARING OF THIS PLAT: THE US STATE PLANE COORDINATE
SYSTEM SOUTH ZONE, NAD 83. WISCORS.

I hereby certify that I have surveyed the above- described property and the
above map is a true representation thereof and shows the size and
location of the property, its exterior boundaries, the location and
dimensions of all structures thereon, fences, apparant easements and
roadways and visible encroachments if any.

This survey is made for the present owners of the property, and those who
purchase, mortgage, or guarantee the title thereto, within one year from
the date hereof.

DATED THIS 12TH DAY OF JULY, 2017.



JEFFREY L KIMPS S - 2436
Wisconsin Professional Land Surveyor
(original if signed in red)

011-2765